

Wily 2

- [MM7 Wily 2 - Screen 1](#)
- [Boss - Gamorizer](#)

MM7 Wily 2 - Screen 1

Use the Electrck Shock on teh sleds, and make your way to the ladder to climb up.

There is a hidden E-Tank on the bottom of of the first screen, behind the pictured pillar. The ground to stand on is similarly not visible.

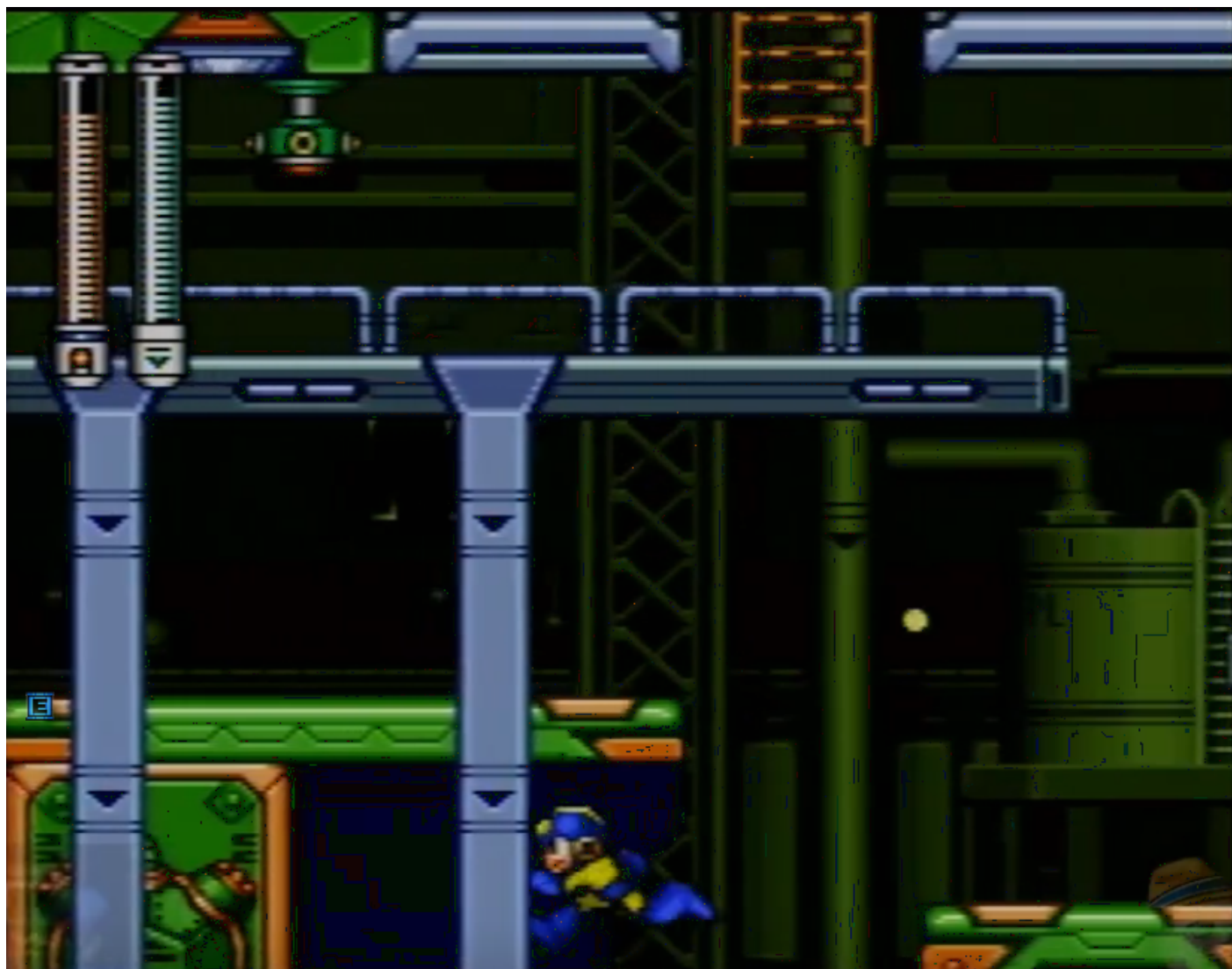

Boss - Gamorizer

General Info

Gamoizer is weak to springs. Use charged springs as you can, but spam normal springs over charging.

The turtle is also extremely weak to bubbled tiny turtles (Danger Wrap). Timing and execution for this is tight.

General Notes from Discord

To begin with, hold right is important when entering the boss. You advance an extra pixel which can make it easier to hit the turtle 4 times. (You can hit the turtle 4 times with good rng). - Ch0c

Demo Video

https://youtu.be/3vC9rtj_X4?si=LoP4OBjmvHkCNq5y

Stupid Facts

Gamorizer is similar to the Fire Boa-Boa Island boss from Super Adventure Island 2.