

MM7 Wily 2 - Screen 1

Use the Electrck Shock on teh sleds, and make your way to the ladder to climb up.

There is a hidden E-Tank on the bottom of of the first screen, behind the pictured pillar. The ground to stand on is similarly not visible.

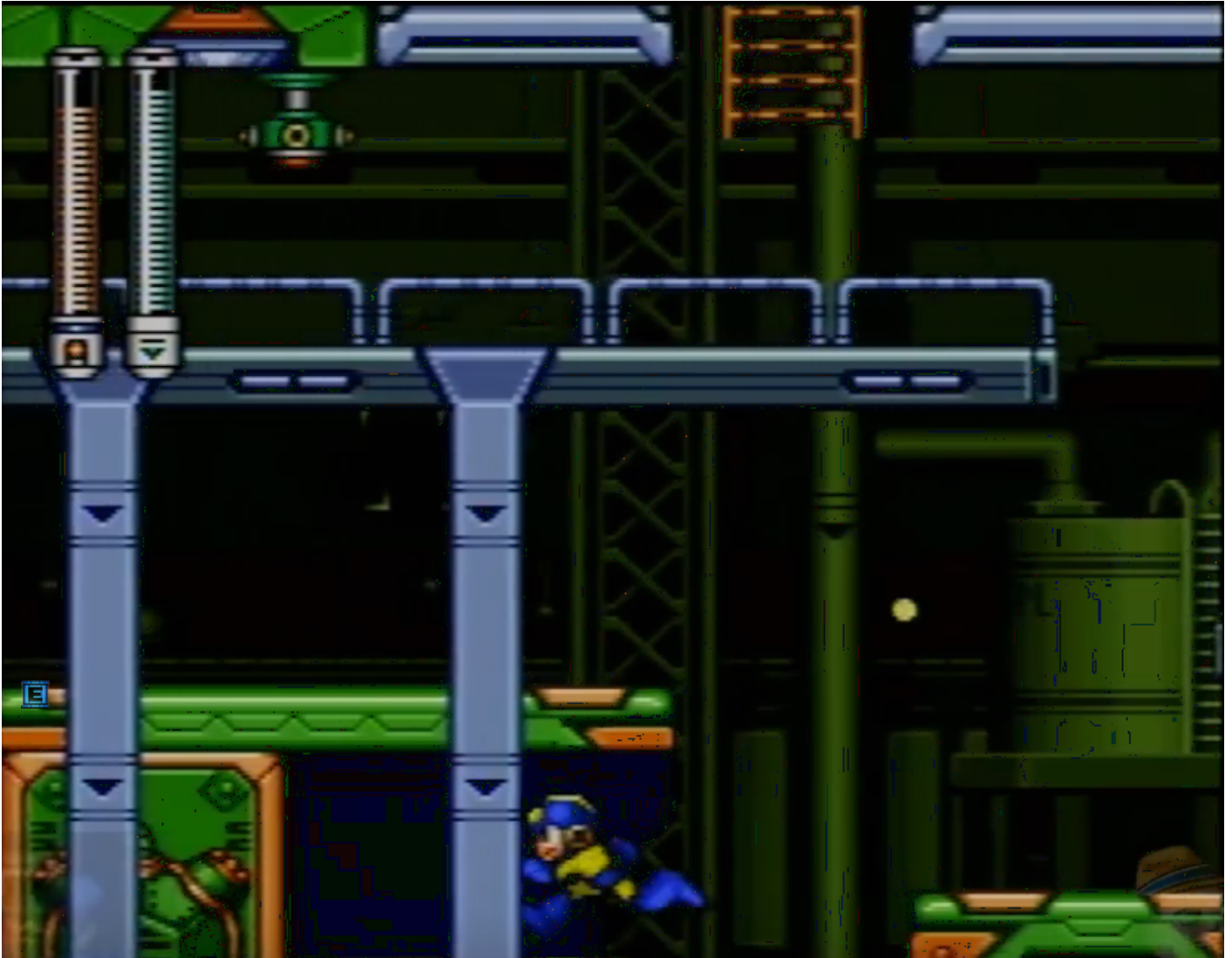

Revision #2

Created 2025-10-18 01:43:34 UTC by mrcab55

Updated 2025-10-23 05:13:22 UTC by mrcab55